Miserlou
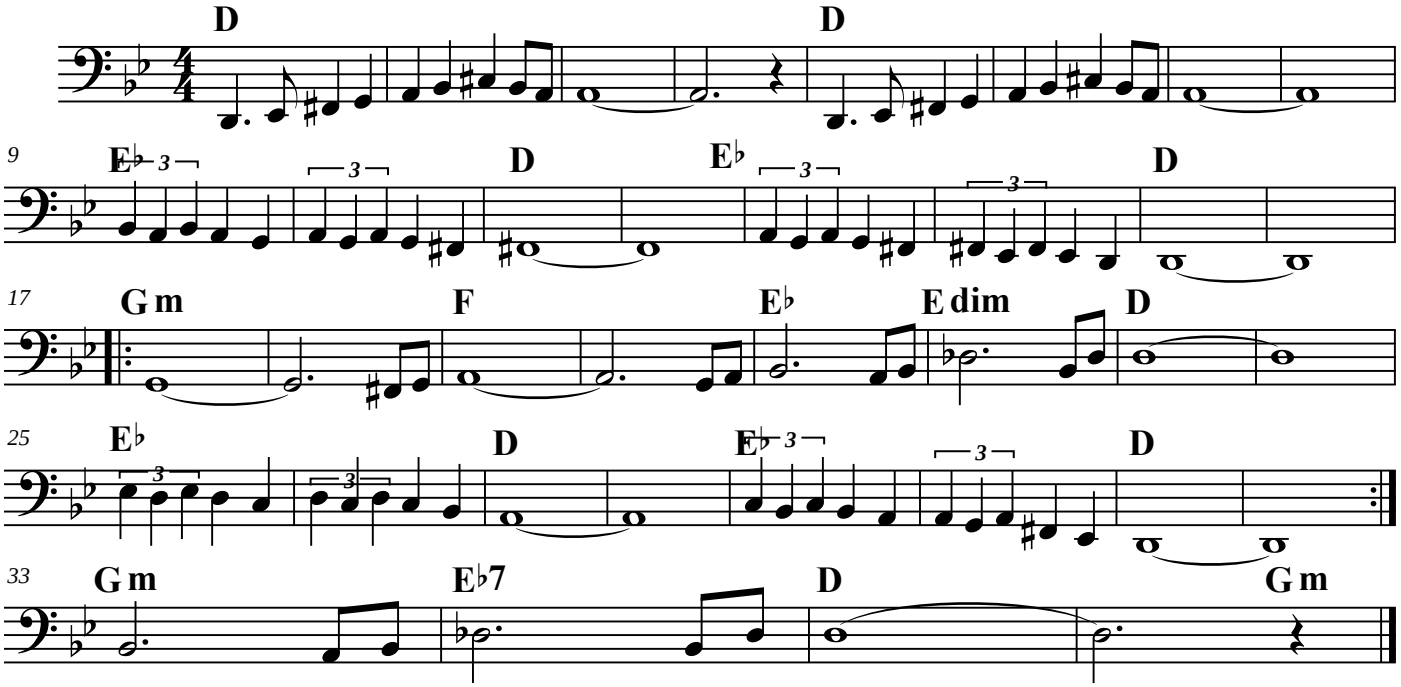
Trad