El Cumbanchero
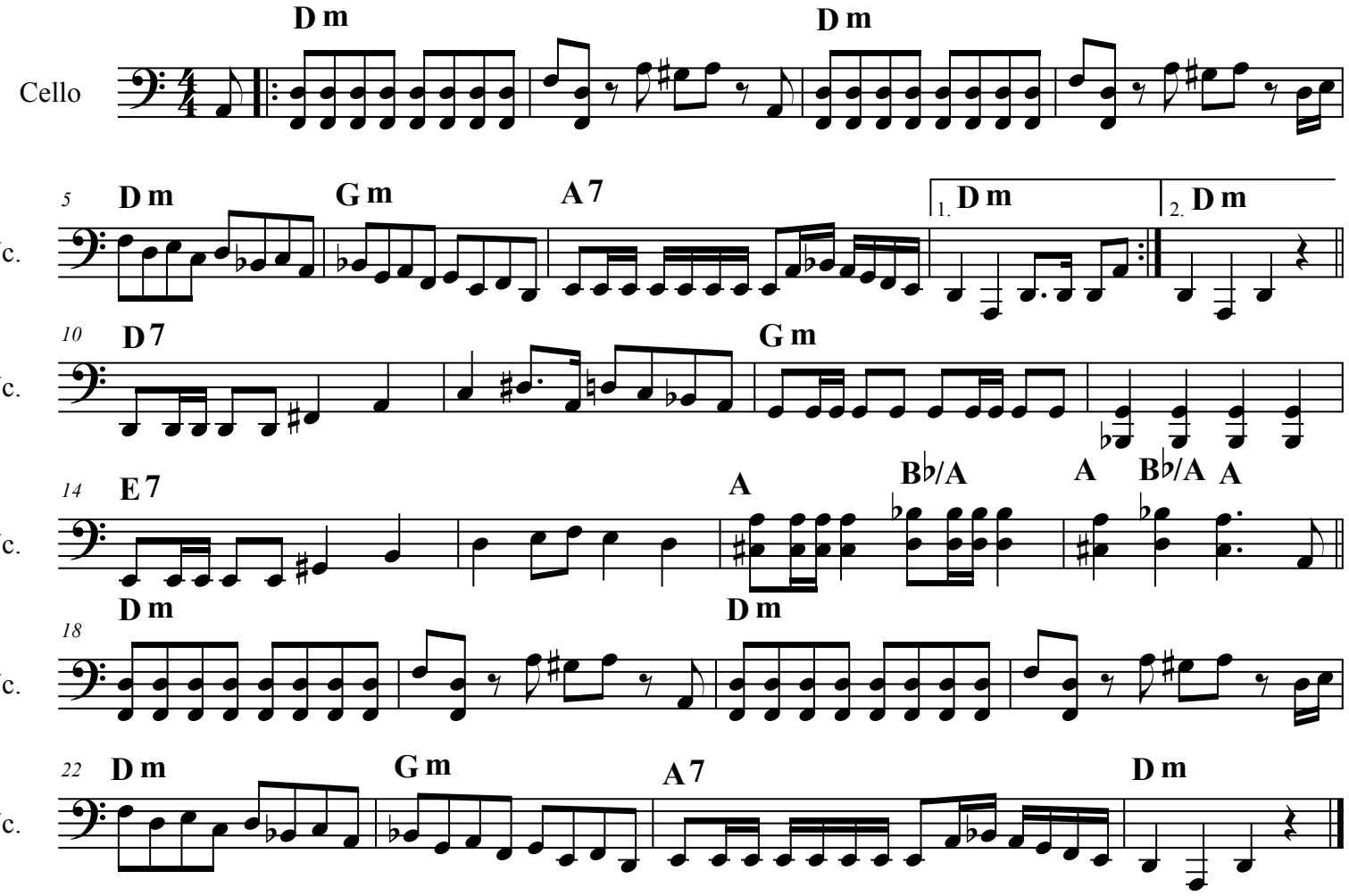
R. Hernandez