Obama's March to the White House
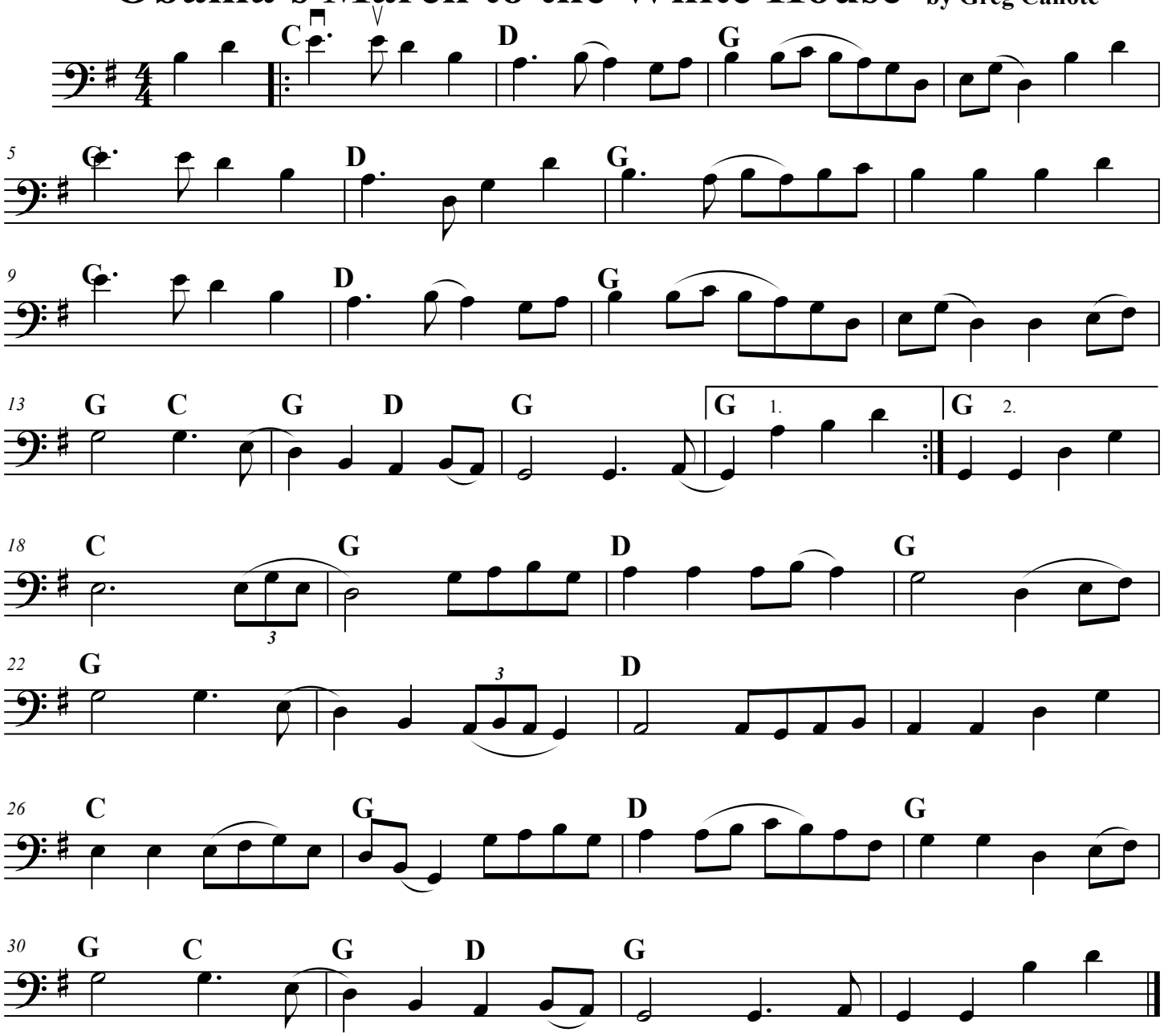
by Greg Canote