The Zipper
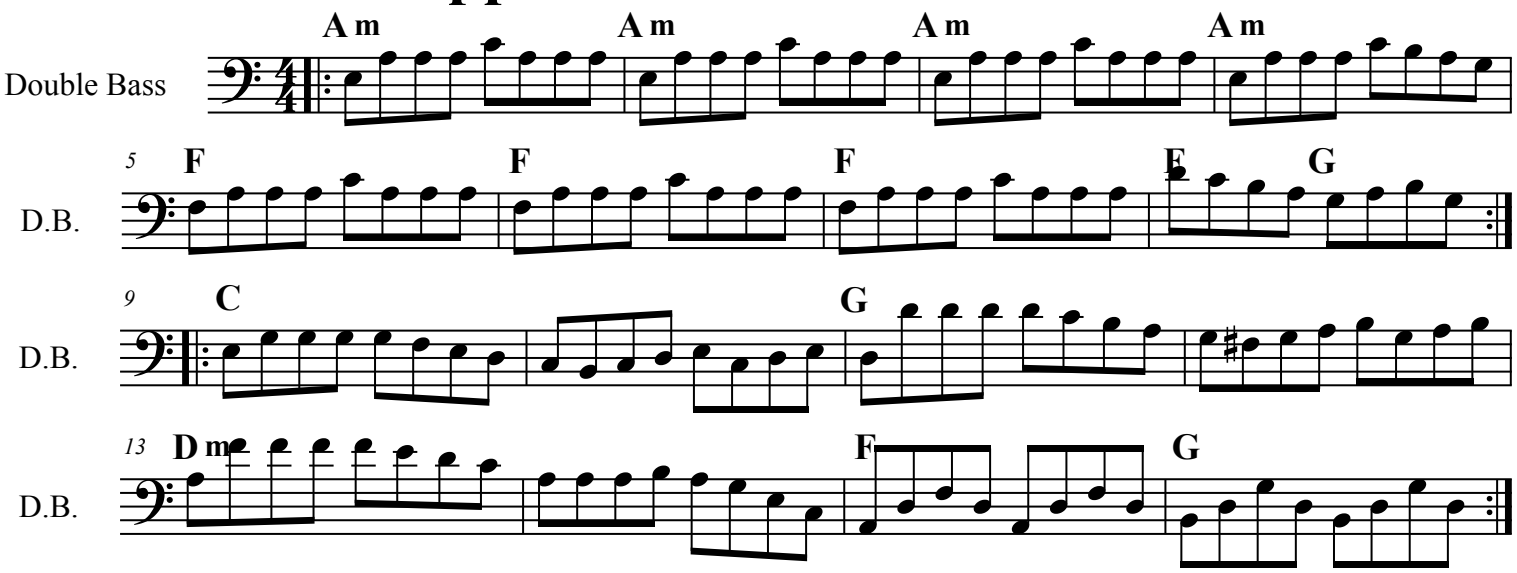
James Shultz